OneSource Governance

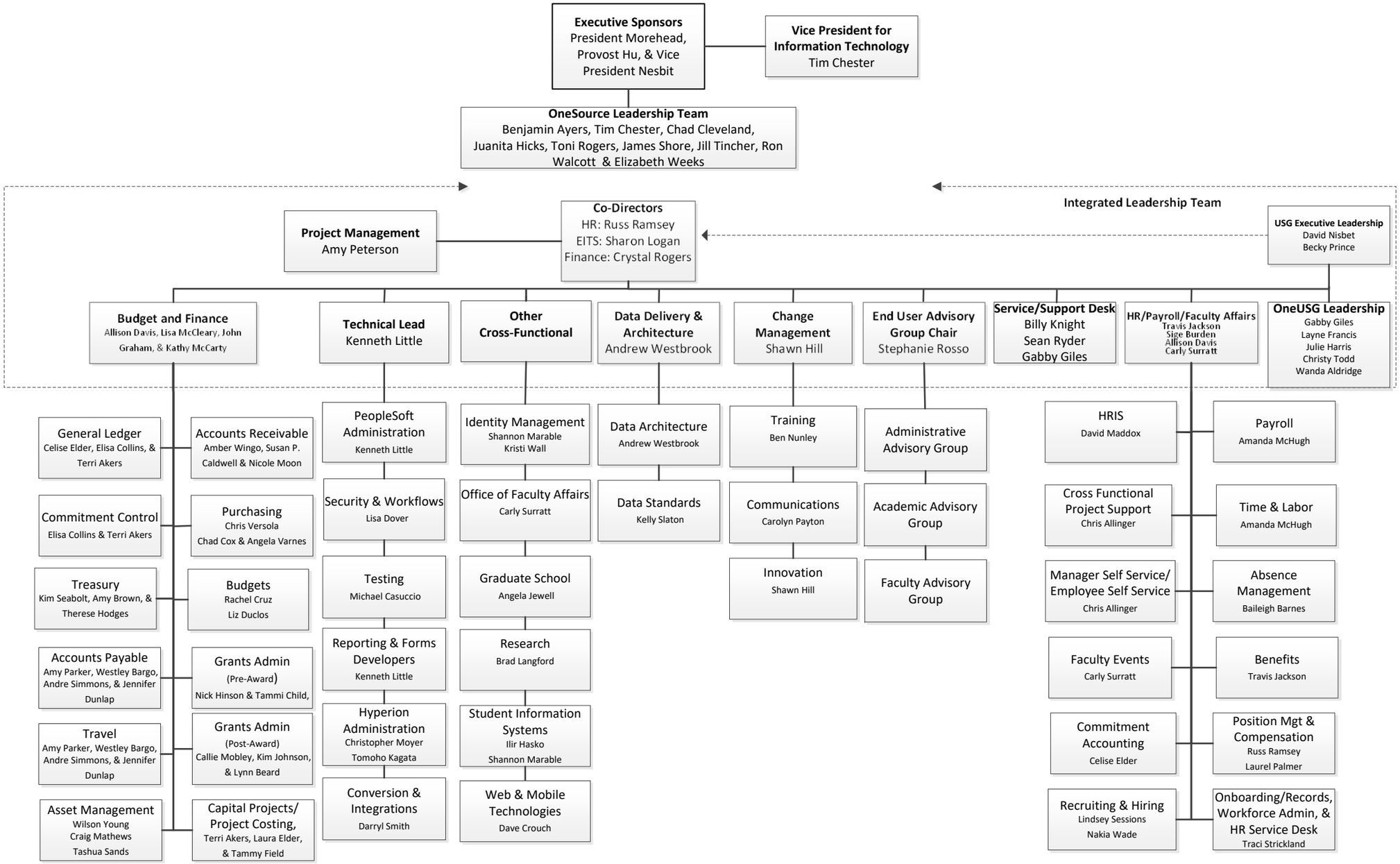

7/16/2024